

EVACUATION ORDER FOR *ELECTORAL AREA B – West Pavilion*

June 26, 2021 effective at 2130 hrs

Pursuant to Section 12 (1) of the BC Emergency Program Act an **Evacuation Order** has been issued by the Squamish-Lillooet Regional District due to immediate danger to life safety caused by *Wildfire in the vicinity of West Pavilion, Electoral Area B*

Members of the *Lillooet Detachment – Royal Canadian Mounted Police* and other applicable agencies will be expediting this action.

The **Evacuation Order** is in effect for the following areas:

- West Pavilion Road from the 14 km mark to the SLRD border with Thompson-Nicola Regional District
- All other properties as outlined on the **attached map**.

YOU MUST LEAVE THE AREA IMMEDIATELY

WHAT YOU SHOULD DO:

- Evacuate along West Pavilion Road towards Lillooet.

**If emergency accommodations are required,
call the Emergency Support Services Registration line at
1-888-800-6493**

- If you need transportation assistance from the area, advise the person providing this notice or call **(604) 356 3082**. For other urgent enquiries call the SLRD EOC at **604 894 6371** and ask for an Information Officer.
- Shut off all gas and electrical appliances, other than refrigerators and freezers.
- Close all windows and doors.
- Close gates (latch) but do not lock.
- Gather your family and, if you have room, take a neighbour or someone needing transportation. Do not use more vehicles than you have to.
- Take critical items (medicine, purse, wallet, and keys) only if they are immediately available. Take pets in pet kennels or on leash.
- Do not use the telephone unless you need emergency service.

Further information will be posted in notices at www.slrd.bc.ca and through the SLRD Alert



Box 219, 1350 Aster Street
Pemberton, BC V0N 2L0
Ph. 604-894-6371, 1-800-298-7753
F: 604-894-6526
info@slrd.bc.ca www.slrd.bc.ca

Messaging service.

Subscribe to SLRD Alert for free at www.slrd.bc.ca/emergency-program/preparedness/slrd-emergency-notification-service to receive emergency notifications via email, text messages, and voicemail.

Jen Ford - Board Chair
Squamish-Lillooet Regional District

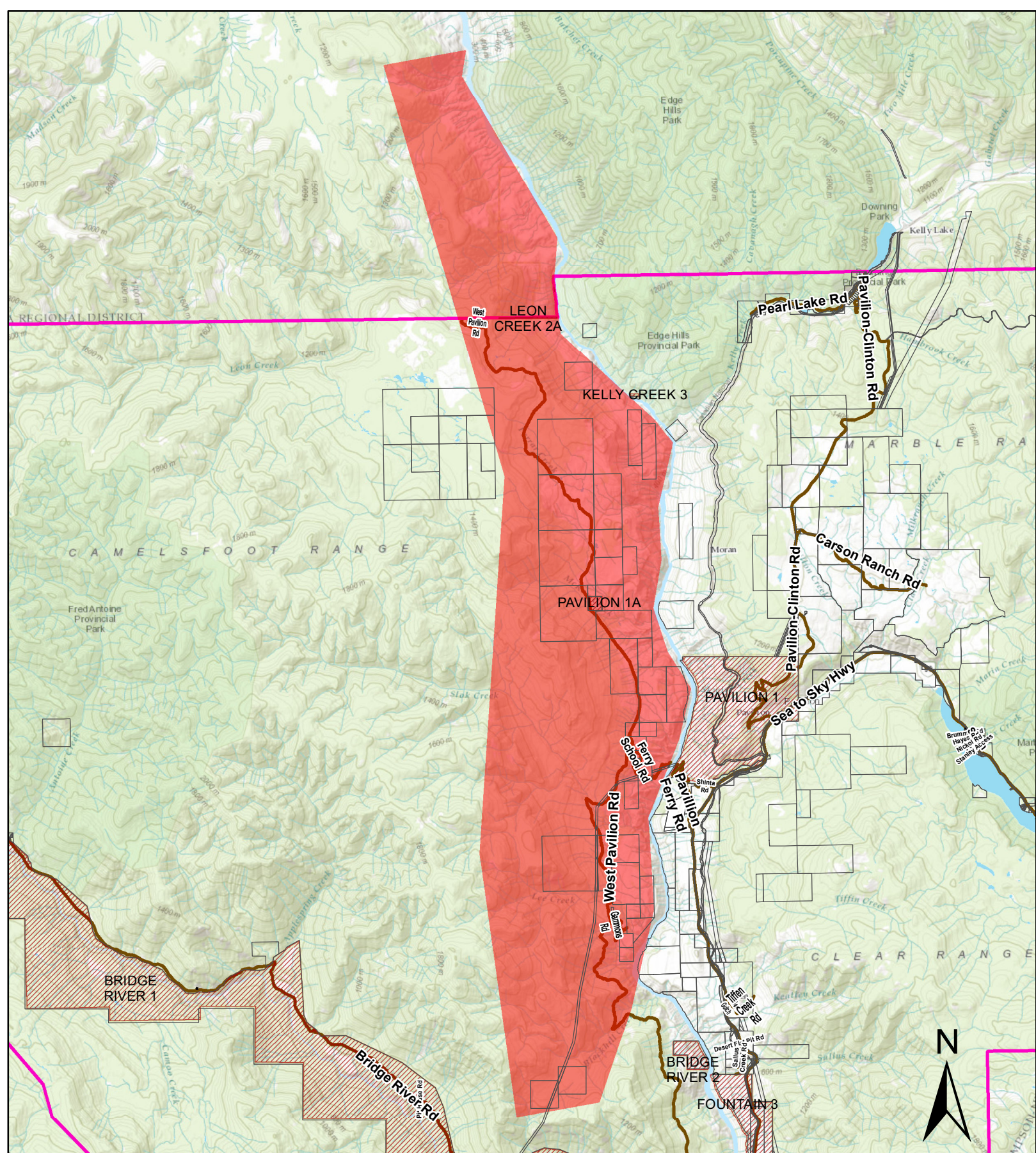

Evacuation Order Map for K71030 McKay Creek Fire

0 1.5 3 6 Kilometers

1:140,000

- Evacuation Order
- SLRD Properties
- Indigenous Reserves
- SLRD Boundary

